

Wheeler Family

Compiled by Bruce A. Fowler
Hartland Historical Society ~ 2022 (Updated January 24, 2025)
With additional details provided by Daniel Wheeler

Jonas Wheeler, Jr

War of 1812

s/o Jonas Wheeler, Sr & Lucy (Unknown)

b. 19 June 1790 Massachusetts (2nd of their 5 known children)

d. 8 July 1866 Hartland (Nevens Cemetery w/Eunice) æ 77yrs

m. 23 Feb 1815 Canaan

Eunice Brown

b. 1797 Topsham/Brunswick

d. 10 Jan 1888 Hartland (NC) æ 91yrs

He was living in Canaan in 1814 when he and his brother Samuel Wheeler were mustered into Captain Holt's Company under Lt.-Col. Waugh's Regiment; both listed as Musicians. He & Eunice were living in Canaan in C/1820 where he was listed as Jonas Wheeler, Jr and his presumed father listed separately as Jonas Wheeler.

He was taxed in Canaan in 1827 before moving to West Hartland by C/1830 where they remained until his death. He gave Massachusetts as his birth place in the 1850 & 1860 Census in Hartland. Eunice applied for a widow's pension following Jonas' death with his service with Captain Holt noted. She was living with her son Simon Wheeler and his family in Hartland in C/1870 & C/1880 until her death.

Their 6 oldest children's names, birth dates & birth places were included in Canaan Vital Records before they moved to Hartland where the 4 youngest children were born.

Ch. WHEELER:

I. Christiana Wheeler

b. 19 Dec 1815 Canaan

d. 20 Mar 1891 Pittsfield

m. 1 Sep 1835

Noah S. Marsh

b. 1809 Maine

d. 29 July 1886 Pittsfield

They resided in West Hartland in C/1850 before moving to Newport by C/1860. They were still living in Newport in C/1870 before moving to Pittsfield by C/1880.

Ch. MARSH:

I. Emily Marsh

b. 30 Apr 1836 Hartland

d. 11 May 1924 Hartland (Pine Grove Cemetery w/Ai)

m. 8 Apr 1852 Hartland

Ai True Woodbury (See Woodbury Family)

Civil War 20th Maine, Co. H

s/o Isaiah Woodbury I & Thankful Libby (Nevens Cemetery)

b. 4 Apr 1825 Hartland

d. 22 Dec 1910 Hartland (PG)

II. Helen Jane Marsh "Nellie"

b. 30 Dec 1837 Hartland

d. 13 Mar 1922 Newport

m. 13 Oct 1861 Newport (Riverside Cemetery, Newport w/Jeremiah)

Jeremiah O. Curtis, Jr
b. 8 Mar 1833 Newport
d. 26 Apr 1901 Newport (Riverside Cemetery, Newport)

III. Hastings S. Marsh
b. 1840 Hartland
d.

Noted with parents in C/1850 & C/1860. He registered for the 1863 Civil War Draft listed at 23yrs old from Newport and unmarried. No Service Record found.

IV. Clarinda S. Marsh "Clara"
b. Aug 1842 Hartland
d. 1929 Newport (Palmer Road Cemetery, Newport)
m. 1864 (his 2nd marriage)
Joseph Sanborn
b. 30 Sep 1835 East Newport
d. 18 Aug 1886 Newport

V. William W. Marsh
b. 1846 Hartland
d. 23 Feb 1918 Boston
m. 7 Dec 1870 Brookline, Massachusetts
Mary Frances McLaughlin
b. Oct 1849 Newton/Brighton, Massachusetts
d. 5 Sep 1914 Boston

VI. Charlotte Anna Marsh
b. 28 Aug 1848 Hartland
d. 20 Dec 1894 Newport (Riverside Cemetery, Newport w/Philip)
m.
Philip Wilson
b. 8 July 1845 East Newport
d. 14 Dec 1923 Newport (Riverside Cemetery, Newport)

VII. John Hamilton Marsh "Hamilton"
b. 1850 Hartland
d. Bangor?
m. 26 Oct 1870 Winchendon, Massachusetts (divorced 1886)
Sophia Raymond
b. 1853 Montreal, Canada
d.

They were living in Bangor in C/1880. He was still living there in 1897 as noted on their son's marriage certificate but not found in C/1900.

VIII. Noah W. Marsh
b. 1853 Hartland/Newport
d. 29 July 1886 Pittsfield
He never married.

2. Roxena Wheeler

b. 8 Sep 1817 Canaan (listed as "Rocksena" in vital records)

d. 8 July 1896 Canaan (Nevens Cemetery w/Charles)

m. c1844

Charles Nevens **(See Nevens Family)**

s/o John Nevens, Sr & Mary "Polly" Ray

b. 6 Feb 1817 Hartland

d. 9 Oct 1889 Canaan (Nevens Cemetery)

They resided in the section of West Hartland near Herrin/Chase Hill which became part of Canaan in 1849 where they were noted in C/1850 with their 3 oldest children and remained there in C/1860 & C/1870. They lived briefly in Hartland in C/1880 before moving in with their son Freeman in Canaan where they both passed away as reported in their respective death notices.

Ch. NEVENS:

I. Melissa A. Nevens

b. 1845 Hartland (future Canaan)

d. 12 Mar 1873 (NC w/parents) at 27yrs

m.

George F. Douglass

Civil War 1st Maine Cavalry, Co. H

s/o Alexander Douglass

b. 1841 Hallowell

d. 1915 California (Olivet Memorial Park, Colma, California)

II. Christiana M. Nevens

b. 1847 Hartland (future Canaan)

d. 1924 Hartland (Pine Grove Cemetery w/Charles)

m. 1873 Hartland

Charles H. Springer

Civil War 11th Maine, Co. E

s/o Joshua Springer & Mary Jane Bean

b. 1 Dec 1842 Lowell, Massachusetts

d. 25 Feb 1915 Hartland (PG)

III. Charles Fairfield Nevens "Fairfield"

b. 1850 Canaan (formerly Hartland)

d. 1925 Hartland (PG w/Laura)

m. 1875 Hartland

Laura E. Cook **(See Cook Family)**

d/o George Cook & Christiana Otis (Ireland Cemetery)

b. 1856 Hartland

d. 1928 Hartland (PG)

IV. David Winfield Nevens

b. 1851 Canaan (formerly Hartland)

d. 13 June 1878 Hartland (NC w/parents) at 26yrs

m. 18 Nov 1874 Canaan

Ella Furbush

d/o Henry D. Furbush & Sarah P. Littlefield

b. 3 Sep 1851 Skowhegan

d. 4 Nov 1936 Manchester, New Hampshire

V. Freeman W. Nevens
b. 1855 Canaan (formerly Hartland)
d. 24 June 1914 Canaan (NC w/Sarah) at 60yrs
m. 28 Aug 1876
Sarah White
b. Aug 1847 Hartland
d. 1925 Canaan (NC)

VI. Areannah Nevens
b. 1857 Canaan (formerly Hartland)
d. 12 Sept 1861 Canaan (NC w/parents) at 3yrs, 11mos

VII. Nathan Nevens
b. Feb 1863 Canaan (formerly Hartland)
d. 15 Feb 1863 Canaan (NC w/parents) at 2wks, 3dys

3. William P. Wheeler
b. 27 Jan 1820 Canaan
d. 6 June 1887 Hartland (Ireland Cemetery w/Elizabeth) at 67yrs
m.
Elizabeth K. Finson
b. 1824
d. 10 Feb 1888 Hartland (IC) at 64yrs
They were living on Pittsfield Avenue in Hartland in C/1880.

Ch. WHEELER:

I. Harriet A. Wheeler
b. 15 July 1848 Hartland
d. 25 Oct 1931 Hartland (IC presumed w/Thomas)
m. 1869
Thomas Benton Rowell **(See Rowell & Huff Family)**
s/o Captain John Rowell & Mary Huff (Ireland Cemetery)
b. 6 Aug 1843 Hartland
d. 10 June 1913 Hartland (IC) at 70yrs
She was living in North Hartland in C/1930 at 81yrs old noted as a Widow. Her obituary notes she was to be buried at the Village Cemetery (aka Ireland Cemetery). Her name is engraved on the family stone but no death date.

Ch. ROWELL:

A) Bertha M. Rowell
b. 19 June 1869 Hartland
d. 25 June 1952 Hartland (IC presumed w/parents)
She never married.
Her name is engraved on the family stone but no death date.

4. Ahira P. Wheeler "Ira"
b. 16 June 1822 Canaan
d. 27 July 1902 St Albans at 79yrs
m1. 20 Oct 1846 Hartland (divorced September 1877)
Lucia Ann Mitchell "Lucy"
d/o David Mitchell & Eliza Jewett

b. 6 Aug 1825 Hartland

d. 4 July 1909

They lived in Hartland following their marriage until they divorced in 1877. Her brother Francis Mitchell married his sister Elizabeth Wheeler.

Ch. WHEELER:

I. William H. Wheeler

b. 1847 Hartland

d.

II. Adeline/Adelaide Wheeler

b. 1849 Hartland

d.

III. Llewellyn Wheeler

b. 1851 Hartland

d.

IV. Albra Wheeler

b. 1854 Hartland

d.

V. Homan Wheeler

b. 1856 Hartland

d. 13 Dec 1859 Hartland (Ireland Cemetery) at 3yrs

VI. Dolly J. Wheeler

b. 1857 Hartland

d. 8 Dec 1859 Hartland (Ireland Cemetery) at 2yrs

VII. Lilla Wheeler

b. 1862 Hartland

d.

VIII. Jefferson Davis Wheeler

b. 1864 Hartland

d. 1891 Brunswick (Pine Grove Cemetery, Brunswick)

m. Hattie Stetson Wright

IX. Horace L. Wheeler

b. 1865 Hartland

d.

X. Henry Wheeler

b. 1867 Hartland

d.

m2. 7 Sep 1878 Manchester, New Hampshire (2nd marriage for both)

Margaret Osgood

b. 1834 Gardiner

d. 27 Dec 1899 Boston

They had no known children.

They moved to Manchester, New Hampshire after they married living there in C/1880 with his teenage sons Jefferson and Horace.

5. Louisa Wheeler

b. 9 May 1824 Canaan

d. 10 Apr 1881 Saccarrappa (Westbrook)

m. 3 Oct 1847 Hartland (by Reverend Richard Gower per Hartland Vital Records)

Osgood Gower (aka Gore)

s/o Joshua Gower, Jr & Sarah McIntire

b. 28 July 1810 New Gloucester

d. 3 Jan 1883 Saccarrappa

They were married by his elder brother Richard Gower (Fullers Corner Cemetery) noted as Mr. Osgood Gower and Miss Louisa Wheeler, both of Hartland. They were living in West Hartland in C/1850 with their 2 oldest children listed with the Gower surname. 3 more children were born to them in Hartland and following the birth of their youngest child in 1857, they moved to the section of Westbrook known as Saccarappa by C/1860 listed there with their 5 children under the Gower surname. In C/1870, they were again listed in Saccarappa with their 4 youngest children under the surname Gore but in C/1880 were listed in Saccarappa as Gower with Richard, George & Esther in the household.

April 18, 1881 article from the Portland Press Herald notes "In Saccarappa, 10th Inst., Mrs. Louisa, wife of Osgood Gore, age 56 years, 11 months."

January 5, 1883 article from the Portland Daily Press notes "In Saccarappa, Jan. 3, Osgood Gower, age 72 years.

Ch. GOWER:

I. Charles Gower

b. 1848 Hartland

d.

Noted with parents in C/1850, C/1860 & C/1870.

II. Betsey Ellen Gower

b. 1850 Hartland

d. 18 July 1893 Westbrook

m. _____ Wormwood

Noted with parents in C/1850, C/1860 & C/1870. Her death certificate as Betsey E. Wormwood lists her birthplace as Hartland and her father as Osgood Gore.

III. Richard H. Gower

b. 1852 Hartland

d.

Noted with parents in C/1860, C/1870 & C/1880.

IV. George F. Gower (aka George "Piano Legs" Gore)

b. 3 May 1854 Hartland

d. 16 Sep 1933 Utica, New York (Masonic Care Community Cemetery, Utica, NY)

Noted with parents in C/1860, C/1870 & C/1880. He became a professional baseball player playing from 1879 to 1892 as George Gore. He was Centerfielder for the Chicago White Stockings, New York Giants and the St Louis Browns setting numerous hitting and

fielding records. Several future publications very generally refer to his early connection to Hartland and later in Saccarrappa but with no specific mention of his parents' names.

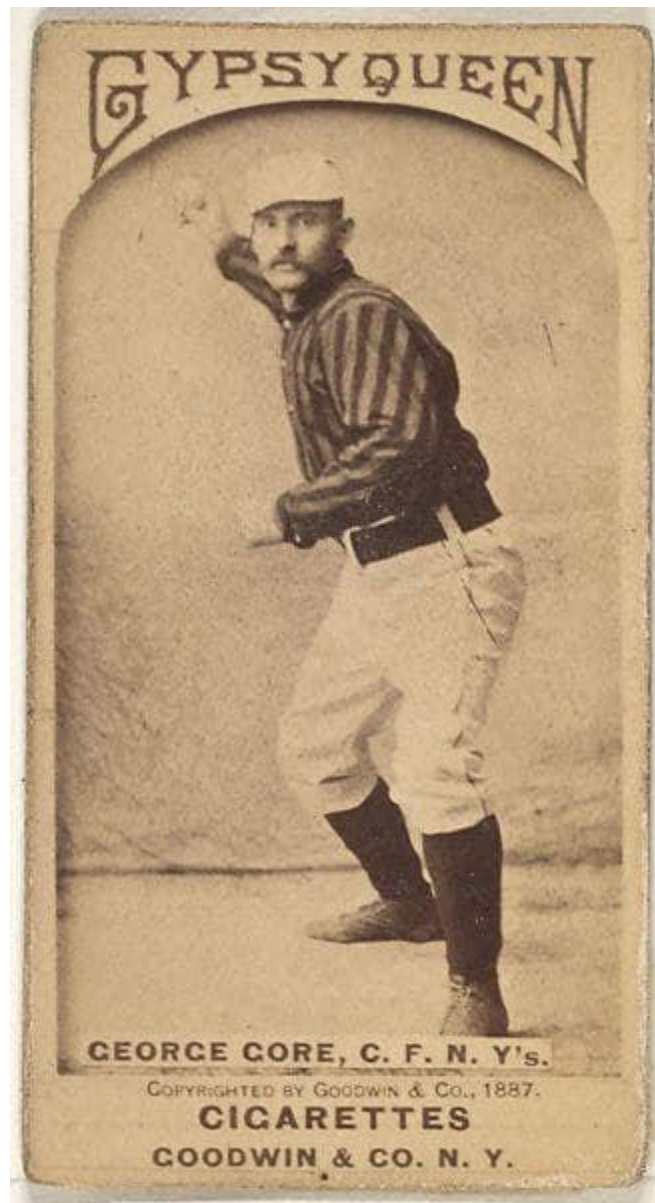

V. Esther Jane Gower "Jennie"

b. June 1857 Hartland

d. 7 Aug 1902 Portland (Woodlawn Cemetery, Westbrook)

m. 18 Apr 1883 Gorham

Orin Higgins Bailey

Noted with parents in C/1860, C/1870 & C/1880. A copy of an old record of their marriage lists her as Jane Gower. Her death certificate lists her as Jennie E. Bailey at 45yrs old, born in Hartland and notes her father's name as "Osgood Grover" of New Gloucester and her mother as Louisa Wheeler of Hartland. Her gravestone is engraved as "Jennie E. Gore, wife of O. H. Bailey".

6. Lowell L. Wheeler

b. 9 Jan 1826 Canaan

d. 15 Aug 1909 Rice Lake, Wisconsin (Nora Cemetery, Rice Lake, WI)

m. 1853 Hartland

Mary Abigail Maxwell

b. Aug 1836 Canaan

d. 1 May 1911 Rice Lake, Wisconsin (Nora Cemetery, Rice Lake, WI)

They were living in Hartland in C/1880 before moving to Rice Lake, Wisconsin living there by C/1900 and noted there again in the 1905 Wisconsin State Census. Following Lowell's death, Mary was living with her son Collins in C/1910 in Rice Lake, Wisconsin noted at 73yrs old and widowed.

"Mrs. Wheeler died Monday after a long illness. She was a Christian and a kind and loving wife and mother. She leaves to mourn her death, besides numerous friends, two sons. - The Rice Lake Chronotype, Thursday, May 4, 1911.

A receipt notes Collins Wheeler purchased 6 burial plots at Nora Cemetery, Rice Lake, Barron County, Wisconsin. The obituaries of Mary, Florence and Viola state they were interred there however a visit to the cemetery in 2022 by his Great-Grandson Dan Wheeler revealed no existing markers for any family members so those noted at the cemetery are presumed interments.

Ch. WHEELER: (C/1900 & C/1910 note 4 children born, 2 living)

I. John F. Wheeler

b. 1854 Hartland

d. 12 Sep 1857 Hartland (Nevens Cemetery) at 3yrs, 2mos

His stone reads, "Son of Lowell & Mary A. Wheeler".

II. Ahira P. Wheeler "Ira"

b. 1856 Hartland

d. after 1930 Rice Lake, Wisconsin

m. 1878 Hartland

Florence J. Finson (?)

b. 1856 Maine

d. 31 Mar 1911 Rochester, Minnesota (Nora Cemetery, Rice Lake, WI)

They were living in Hartland in C/1880 where he was working at the Linn Woolen Mill before moving to Rice Lake, Wisconsin likely at the same time as his parents and his brother Collins. Ira is last found in C/1930 living in Rice Lake, Wisconsin.

"Mrs. A. P. Wheeler died at the hospital in Rochester, Minnesota as the result of an operation on Friday, March 31. Mrs. Wheeler had been in poor health for some time and was advised to go away for an operation. The remains were brought to this city (Rice Lake) and the funeral held Monday from the family residence on the south side. The remains were interred in Nora Cemetery." - The Rice Lake Chronotype, Thursday, April 13, 1911

III. Ida Maria Wheeler

b. 1858 Hartland

d. 12 Dec 1861 Hartland (Nevens Cemetery) at 3yrs, 2mos

Her stone is engraved, "Daughter of Lowell & Mary A. Wheeler".

IV. Collins J. Wheeler

b. 1862 Hartland

d. 14 Jan 1945 Wyocena, Wisconsin (Nora Cemetery, Rice Lake, WI)

m. 3 July 1906 Barron County, Wisconsin

Viola Margaret Ferris

d/o Edwin Ferris & Lucina Goodale

b. 21 May 1887 Rice Lake, Wisconsin

d. 24 Sep 1911 Rice Lake, Wisconsin (Nora Cemetery, Rice Lake, WI)

He was living in Hartland with his parents in C/1880 working at the Linn Woolen Mill before moving with his parents to Rice Lake. He & Viola were living in Rice Lake, Barron County, Wisconsin in C/1910 after they married with their son Emery at 1yr old. Following Viola's death, Collins was living with his widowed brother Ahira in C/1920 in Rice Lake, Wisconsin also noted as a Widower along with his son Emery at 10yrs old but not his daughter Bertha. He was living in Wyocena, Wisconsin in C/1940.

"The residents of the south side (Rice Lake) were shocked to hear of the death of Mrs. C. Wheeler on Sunday. She left a girl baby only a few days old." - The Rice Lake Chronotype, Thursday, September 28, 1911.

Ch. WHEELER:

A) Emery Peter Wheeler

b. 1 Mar 1909 Rice Lake, Wisconsin

d. 23 Feb 1988 Pompano Beach, Florida (Whig Cemetery, Platteville, Wisconsin)

m. 29 Nov 1930 Dubuque, Iowa

Harriet Elizabeth Brownell

b. 5 June 1910 Platteville, Wisconsin

d. 11 May 1995 Pompano Beach, Florida (Whig Cemetery, Platteville, WI)

4 known children.

They moved from Galena, Illinois to Florida in 1970.

B) Bertha May Wheeler-Zunke

b. 23 Sep 1911 Rice Lake, Wisconsin

d. 13 Nov 1994 White Salmon, WA (Klickitat Cemetery, White Salmon, WA)

m. 25 June 1932 Okanogan County, Washington

Joseph Palermo

b. 9 Jan 1910 Victoria, British Columbia, Canada

d. 18 Dec 1992 White Salmon, WA (Klickitat Cemetery, White Salmon, WA)

2 known children.

Her birthdate as Bertha May Wheeler was noted in Barron County, Wisconsin Birth Records and generally referred to a few days later in her mother's 1911 obituary. She was eventually taken in by her maternal Aunt Lily Ferris and was living in the household of Lily and her 2nd husband William Zunke in C/1920 in Raymond, Washington noted as their daughter Bertha Zunke at 8yrs old. She was then listed as Bertha M. Wheeler and noted as their niece in C/1930 at 18yrs old in Chambers, Washington but used her adopted Zunke surname as noted on her marriage certificate which lists her birthplace as Rice Lake and her adopted parents as witnesses. She was noted in her brother Emery's 1988 obituary as Bertha Palermo living in White Salmon, Washington.

7. Wesley C. Wheeler
b. 1829 Hartland
d. 31 Oct 1904 La Grande, Oregon at 75yrs
m1. c1855
Athiel B. Stedman **(See Stedman Family)**
d/o Isaac Stedman II & Eunice Hammond (Ireland Cemetery)
b. 1830 Hartland
d. 28 Feb 1875 Hartland (Ireland Cemetery as Athiel Wheeler)

Ch. WHEELER:

I. Isaac S. Wheeler
b. 1856 Hartland
d. 12 Mar 1919 Skowhegan (Forest Hill Cemetery, Madison w/Martha)
m1. May 1891 Madison
Martha A. Morse
d/o Job & Mary Morse
b. 1861 Madison
d. 26 June 1903 Chicago, Illinois (Forest Hill Cemetery, Madison)
They had no children. (C/1900 notes 0 children born)
They had moved from Madison to La Junta, Colorado in December of 1902 due to her ongoing health issues but her health continued to decline. Per her wishes, they were returning to Madison when she suffered a fatal heart attack in Chicago at 42yrs old.

m2. 17 July 1907 Skowhegan
Minnie E. Russell
d/o Ichabod B. Russell & Emmaline Crilley
b. 1869 Skowhegan
d. 1948 Skowhegan (Southside Cemetery, Skowhegan w/parents as Minnie Wheeler)
They had no children.
She remarried to Perley M. Cole in 1923; widowed again by 1930.

WELL KNOWN RESIDENT DEAD

Isaac S. Wheeler Succumbs After
Illness

The death of Isaac S. Wheeler, a well known citizen, occurred Wednesday evening of last week at his home 10 Jewett street. The funeral services were held last Saturday at ten o'clock with Masonic rites. Rev. Charles H. McElhinney preached the funeral discourse. The pall bearers were Forest Cross, Delbert Matthews, Delbert Nason, Edward Ford, George E. Sampson and L. W. Gerrish. A special car conveyed the remains to Madison, where they were placed in the tomb until spring, when interment will be in the Forest Hill cemetery.

Mr. Wheeler was born in Hartland sixty-three years ago last October, the son of Wesley C. and Ethel (Stedman) Wheeler, both natives of that town. He received his education at Hartland Academy. At the age of twenty-one years, he went to St. Paul Minn., where he took charge of the



ISAAC S. WHEELER

large coal office of his uncle. This firm at that time supplied the entire city with coal and wood. About three years afterward, Mr. Wheeler returned to Maine, and with his father became engaged in farming in Norridgewock. This was on the farm where Horace Withee now resides. A few years later, they sold the place and his father and stepmother, formerly Miss Josephine Richardson of Hartland, and half-brother, Eugene W., moved to Oregon.

Mr. Wheeler then entered the employ of William Brackett of Norridgewock, in the store now owned by Brackett & Russell. He remained there for three and one-half years.

On May, 1891, he was united in marriage with Miss Martha A. Morse of Madison. They commenced their married life on their newly purchased farm on Ward Hill, in Madison. For twelve years, Mr. Wheeler was engaged in agriculture. Owing to the ill health of his wife, they moved to La Junta, Colo. During his residence in that city, he was employed in the car shops of the Santa Fe Railroad. The change of climate failed to restore the health of Mrs. Wheeler, and they started back to their native state, but she died before reaching home.

One year later, in company with Elmer Davis, he carried on a fish market in Madison. On disposing of this property, Mr. Wheeler came to Skowhegan to work for the Somerset Traction Company. His services for that corporation terminated on account of failing health, November 30th, last after a period of fourteen years.

On July 17, 1907, he was happily married to Miss Minnie E. Russell of Skowhegan. She is the daughter of the late Mr. and Mrs. I. B. Russell.

In the summer of 1909, Mr. Wheeler was severely injured while coupling cars at Cole Brook, and never afterward fully regained his former robust health. He was again injured July 17, 1918, when two electric cars collided just above the residence of E. E. Hurd on the Lakewood road. Since that time his health had been failing rapidly.

Mr. Wheeler was a man of sterling qualities and could be thoroughly relied upon in any position of trust and responsibility. He was a member of Quinnesisset Lodge, No. 109, I. O. O. F., of Norridgewock and of the Somerset Lodge, No. 34, F. A. M., of Skowhegan. He made many warm friends in this town and in Madison and also among the traveling public.

The large concourse of friends and the many beautiful flowers bore silent expression of the respect in which he was held. For immediate relatives he leaves to mourn his death, a widow and a half-brother, Eugene W. Wheeler of LaGrande, Oregon.

m2. 1878 Hartland

Josephine Richardson (See Goodwin Family)

d/o Bryant Richardson & Rachel Goodwin

b. 3 Nov 1837 Hartland

d. 14 Mar 1907 La Grande, Oregon (Grandview Cemetery, La Grande) at 69yrs

They moved to Norridgewock by 1880 before moving to Wisconsin then to La Grande, Oregon about 1889 where her brother Stephen Franklin Richardson had established himself as a pioneer of lumber trade there in 1883.

Ch. WHEELER:

II. Eugene Wesley Wheeler

b. 23 Nov 1880 Hartland

d. 10 Dec 1955 La Grande, Oregon (Grandview Cemetery, La Grande)

8. Elizabeth Wheeler "Betsey"

b. 30 July 1831 Hartland

d. 6 June 1892 Amesbury, Massachusetts (Southside Cemetery, Skowhegan) at 60yrs

m. 4 Sep 1849

Francis Mitchell

s/o David Mitchell & Eliza Jewett

b. 3 Mar 1828 Canaan

d. 11 June 1901 Boston (Southside Cemetery, Skowhegan) at 73yrs

They were living in Hartland in C/1850 after they married and in C/1860 before moving to Skowhegan by C/1870.

Ch. MITCHELL:

I. Francis Mitchell "Frank"

b. 26 Mar 1850 Hartland

d. 13 Jan 1919 Skowhegan (Southside Cemetery, Skowhegan w/Julia)

m. Julia Williams

II. Flora E. Mitchell

b. 8 Feb 1852 Hartland

d. 24 Feb 1934 Hampton, New Hampshire (Southside Cemetery, Skowhegan w/Cyrus)

m. 1867 Hartland

Cyrus Bryant Williams **(See Williams Family)**

s/o Hiram Williams & Mary A. Fogg (SJC)

b. 1 Sep 1841 Hartland

d. 17 May 1920 Skowhegan (Southside Cemetery, Skowhegan w/Flora)

His obituary notes they had 2 children, both dying in infancy.

III. James Steward Mitchell

b. 3 Apr 1854 Hartland

d. 24 Apr 1945 Gardena, California

IV. Cora E. Mitchell

b. Feb 1855 Hartland

d. 3 Mar 1929 Hampton, New Hampshire

V. Herbert Mitchell

b. 8 Apr 1858 Hartland

d. 12 Aug 1861 (Southside Cemetery, Skowhegan) at 3yrs

VI. Lilla Mitchell

b. 18 Mar 1859 Hartland

d. 6 Apr 1859 Hartland (Southside Cemetery, Skowhegan) at 19 days

VII. Lettie P. Mitchell

b. 19 Nov 1863 Skowhegan

d. 3 Aug 1891 Somerville, Massachusetts (Southside Cemetery, Skowhegan)

m. William Erastus Brigham

VIII. Dora Marcia Mitchell

b. 17 Sep 1868 Skowhegan

d. 17 Sep 1936 Hampton, New Hampshire

m1.

m2. 1906 Charles Warren Newcomb

IX. Unnamed Infant Mitchell

b. 1872 Skowhegan

d. 1872 Skowhegan (Southside Cemetery, Skowhegan)

X. Freddie Mitchell
b. 7 Oct 1873 Skowhegan
d. 13 Feb 1875 Skowhegan (Southside Cemetery, Skowhegan) at 1yr, 4mos

9. Simon Wheeler
b. 1834 Hartland
d. 11 Sep 1904 Hartland (Nevens Cemetery) at 70yrs
m. 1858

Martha Ann Babcock

d/o Darius King Babcock & Mary A. Rowell

b. 1836 Augusta
d. 1918 Hartland (NC) at 82yrs

They were living with his parents in Hartland in C/1860 after they married. They remained in Hartland in C/1870 & C/1880 before moving to St Albans by C/1900. Following Simon's death she was living in Hartland in C/1910 with their son Melvin and his family until her death.

Ch. WHEELER: (C/1900 & C/1910 note 3 children born, 1 living)

I. Ada Wheeler

b. 1859 Hartland

d. before 1862 Hartland (Unknown Burial Location)

Noted with her parents in C/1860 at 9 months old. She appears to have died before the birth of her younger sister named after her but no further records found except for the above reference of 3 children born and 1 child living by her mother.

II. Ada Wheeler

b. 1862 Hartland

d. 1864 Hartland (NC) at 2yrs

Her birth & death dates are noted on her stone.

III. Melvin Enoch Wheeler

b. 1861 Hartland

d. 1941 Hartland (Pine Grove Cemetery w/Cora) at 80yrs

m. 1885

Cora Merrifield **(See Larrabee Family)**

d/o Converse D. Merrifield & Jane C. Larrabee (Fullers Corner Cemetery)

b. 1863 Hartland

d. 1923 Hartland (PG) at 60yrs

They were living with his parents in St Albans in C/1900 with their 3 children before moving to Water Street in Hartland by C/1910 where he worked at the Linn Woolen Mill and continued working at the American Woolen Mill in C/1920. He remained on Water Street following Cora's death with his daughter Amber and her husband living with him in C/1930 & C/1940 until his death.

Ch. WHEELER: (C/1900 & C/1910 note 3 children born, 3 living)

A) Elsie J. Wheeler

b. June 1886 St Albans

d. 13 July 1975 (PG w/Perley)

m. 3 June 1905 St Albans

Perley M. Webber **(See Webber Family)**

b. 13 Feb 1884 Hartland

d. 9 Jan 1968 Hartland (PG)

Ch. WEBBER:

a) Norman Wheeler Webber
b. 20 Apr 1908 Hartland
d. 12 Sep 1968 Bloomfield, Connecticut
m. 4 Feb 1931 Hartland
Violet M. Peterson

WWII U. S. Army

b) Lyrall V. Webber
b. 9 Nov 1909 Hartland
d. 8 May 1971 Hartland (PG w/Florence)
m. 29 July 1933 Hartland
Florence W. Parsons

c) Gwendolyn Marie Webber
b. 22 May 1913 Hartland
d. 18 Sep 1995 Madison (Maloon Cemetery, St Albans w/Ralph)
m. 1932
Ralph Goodwin Philbrick

d) Cora L. Webber
b. 1 Aug 1915 Hartland
d. 1 Apr 2014 Hartland (PG w/Eugene)
m. 10 Aug 1940
Eugene Lawrence Williamson, Jr **(See Moulton Family)**

e) Floyd Allen Webber
b. 4 Feb 1918 Hartland
d. 10 Jan 2009 Rio Linda, California
m. 13 Sep 1945
Grace Ida Parsons

WWII U. S. Army Air Corps

f) Diana Merlene Webber
b. 6 Oct 1928 Hartland
d. 28 Oct 1985 Hartland (PG w/Curtis)
m. 22 May 1948
Curtis Lincoln Taylor

B) Amber G. Wheeler
b. 20 Apr 1893 St Albans
d. 31 Mar 1954 Dexter (PG w/Harrison)
m. 31 Jan 1914 Hartland
Harrison Morton Thomas
b. 28 Oct 1888 Orrington
d. 22 Aug 1950 Hartland (PG)

Ch. THOMAS:

a) Francis M. Thomas
b. 8 July 1914 Hartland
d. 4 Feb 1988 Dover-Foxcroft (Mount Pleasant Cemetery, Dexter)
m. 20 Feb 1937
Ruth Arline Ham **(See Samuel Ham Family)**

d/o Ivan Ham & Nora Adams (PG)

b. 25 Oct 1913 Cambridge

d. 11 Jan 1986 Dexter (Mount Pleasant Cemetery, Dexter w/Francis)

They resided in Dexter. Ruth was a school teacher and also played piano in her brother Wesley's band, 'The Nitehawks'. They operated Thomas Taxi in Dexter for many years.

C) Harold Lewellin Wheeler

WWI U. S. Army

b. 30 Jan 1896 St Albans

d. 26 Apr 1973 Hartland (PG w/Mable)

m. 9 Nov 1919 Pittsfield

Mable Mae Wood

d/o Eugene E. Wood & Blanche Brown

b. 23 Oct 1900 St Albans

d. 22 Oct 1995 (PG)

They moved from St Albans to Hartland by C/1940 where he took over his father's Water Street home following his death in 1941.

Ch. WHEELER:

a) Maynard Clare Wheeler

b. 22 Jan 1922 St Albans

d. 10 Jan 1952 Hartland (PG w/parents) at 29yrs

He never married.

b) Gerald E. Wheeler

WWII U. S. Army

b. 16 Sep 1923 St Albans

d. 7 July 2008 (Maloon Cemetery, St Albans w/Freda) at 84yrs

m. 2 Aug 1946

Freda M. Parker

c) Virginia Amber Wheeler

b. 27 Dec 1926 St Albans

d. 2 Apr 2018 Veazie (PG w/Selden) at 91yrs

m. 26 June 1946 Hartland

Selden James Martin II (See Martin Family)

d) Linwood Melvin Wheeler

b. 12 July 1929 St Albans

d. 30 June 1985 Hartland (PG w/Carolyn) at 55yrs

m1. 23 July 1949

Helen M. Crowell

m2. 27 Sep 1957

Carolyn A. Lombard

e) Pauline Althea Wheeler

b. 1932

m. 12 June 1948

Lee Folsom Jewell

f) Ethelyn Faustina Wheeler
b. 1934
m. 1 Aug 1961
Henry C. Parker

g) Ramona Wheeler
b. 1936
m. 4 May 1956 Pittsfield
Roger Ross

h) Agnes L. Wheeler
b. 11 Aug 1940 Hartland
d. 24 June 1962 Hartland (PG w/parents) at 21 yrs
She never married.

10. Nathan Wheeler
b. 7 June 1839 Hartland
d. 1 Nov 1888 Minersville, California (French Gulch Cemetery, California) at 49yrs
m. 25 Mar 1870 Canaan
Elizabeth Amanda Jewett
d/o Joseph Jewett & Frances "Fanny" Jewell (Browns Corner Cemetery, Canaan)
b. 12 Aug 1846 Canaan
d. 8 Apr 1923 Oakland, California (French Gulch Cemetery, California) at 76yrs
He was noted living in California in the late 1860s before returning home and marrying Elizabeth before they returned to California. She remarried to Albert P. Haskins in 1895.

Ch. WHEELER: (C/1900 notes 4 children born, 3 living)

I. Dora F. Wheeler
b. 27 Mar 1871 Minersville, California
d. 12 June 1880 Minersville, California (French Gulch Cemetery, California) at 9yrs

II. Clara Jewett Wheeler
b. June 1872 Minersville, California
d. 25 Apr 1901 French Gulch (French Gulch Cemetery, California)
m. Frank Wheeler

III. Nathan Bertram Wheeler
b. 22 Apr 1882 Minersville, California
d. 20 June 1959 Oakland, California (Evergreen Cemetery, Oakland, California)
m. Mary Erickson

IV. LeRoy Alfred Wheeler "Larry"
b. 10 Apr 1884 Minersville, California
d. 13 Oct 1940 Shasta County, California (French Gulch Cemetery, California)
He never married.



NATHAN WHEELRIGHT
BORN
JUNE 7, 1839.
DIED
NOV. 1, 1888.
NATIVE OF HARTLAND, MAINE.