

Stedman Family

Compiled by Bruce A. Fowler
Hartland Historical Society ~ 2013 (Updated September 7, 2023)

Isaac Stedman I

s/o James & Molly Stedman

b. 22 Sep 1780 Sidney

d. 24 Apr 1854 Sidney (Stedman Cemetery, Sidney)

m1. before 1799

Unknown Wife

m2. 1 Jan 1806 Sidney

Mary Page "Polly"

b. 1781 Belgrade

d. 1 Feb 1855 Sidney (Stedman Cemetery, Sidney)

His parents moved from Westminster, Massachusetts to Sidney. He remarried to Polly and had 8 more children.

Isaac Stedman I

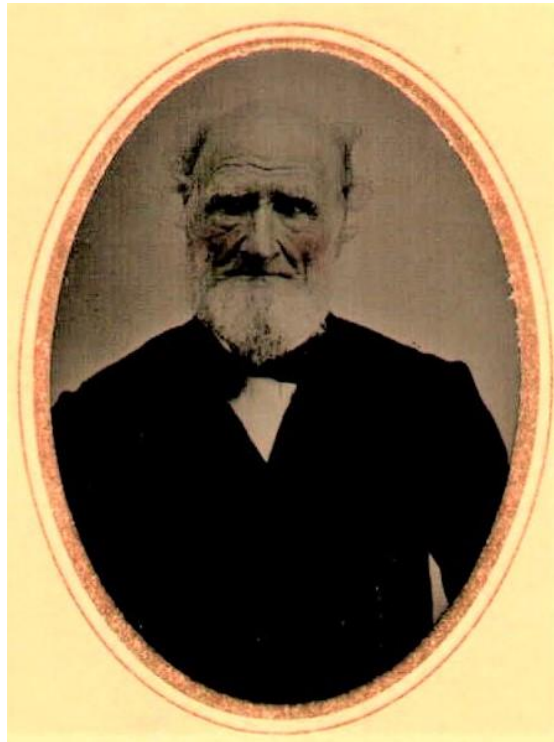

Ch. STEDMAN: (w/unknown wife)

Isaac Stedman II

b. 1799 Sidney

d. 5 Sep 1880 Hartland (Ireland Cemetery)

m. c1820 Sidney

Eunice Hammond

b. 1799 Sidney

d. 24 Jan 1869 Hartland (IC)

They moved from Sidney after 1820 and were living in Hartland by about 1829.

Isaac Stedman II

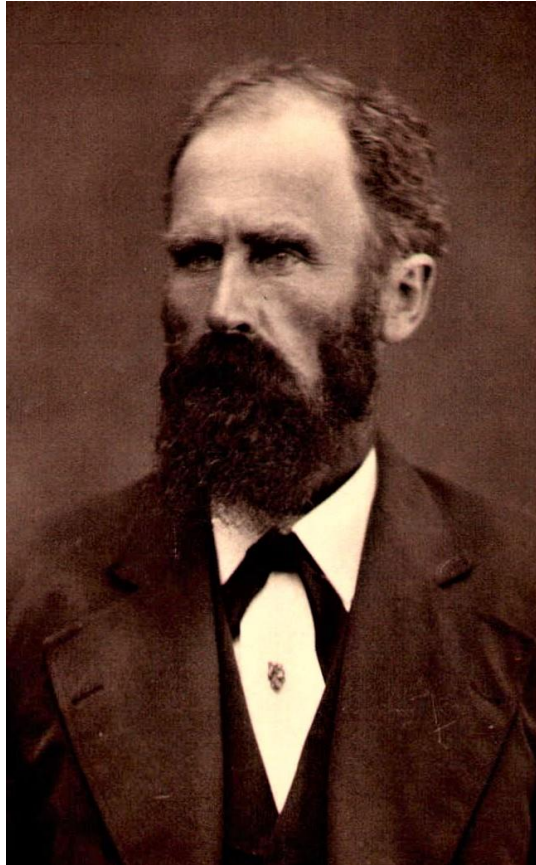

Ch. STEDMAN:

1. **William A. Stedman**; b. 1821 Sidney, d. 1901 Hartland (IC)
2. **Orren C. Stedman**; b. 1823 Sidney, d. 1882 Hartland (IC)
3. Abigail H. Stedman; b. 1824, d.
4. **Isaac Stedman III**; b. 1829 Hartland, d. 1908 Hartland (IC)
5. **Athiel B. Stedman**; b. 1830 Hartland, d. 1875 Hartland (IC)
6. Mary H. Stedman; b. 1835 Hartland, d. 1912 Brunswick, m. Wingate Bradbury
7. **John Stedman**; b. 1836 Hartland, d. 1897 Helena, Montana
8. **Dr. Arnold Stedman**; b. 1837 Hartland, d. 1913 Denver, Colorado
9. **Madison Stedman**; b. 1842 Hartland, d. after 1901 Helena, Montana
10. **Preston Stedman**; b. 1845 Hartland, d. 1921 Dayton, Washington

1. William Alden Stedman

b. 1821 Sidney
d. 21 Dec 1901 Hartland (Ireland Cemetery)
m. 7 May 1849
Martha Stewart (See Ireland Family)
d/o Thomas Stewart & Lydia Ireland (Ireland Cemetery)
b. 1829 St Albans
d. 4 Oct 1897 Hartland (IC w/William)

Ch. STEDMAN:

I. LaForest Clark Stedman

b. 1850 Hartland

d.

Last found living with his parents in C/1870.

II. William I. Stedman

b. 28 Apr 1856 Hartland

d. 30 Sep 1919 Hartland (Pine Grove Cemetery)

m. 1884

Emma _____

b. 1861

d. 1952 Hartland (PG)

Ch. STEDMAN: (C/1910 notes 3 children born, 0 children living)

A) Emmie Stedman

b.

d. (PG w/parents No Birth/Death Dates)

B) Ivie Stedman

b.

d. (PG w/parents No Birth/Death Dates)

C) Unnamed Stedman Child

b.

d. (No dates, No stone)

III. Robie I. Stedman

b. 1857 Hartland

d. 1928 Hartland (PG)

He never married.

IV. Isaac Stedman IV

b. 2 Apr 1860 Hartland

d. 3 Apr 1860 Hartland (IC) at 1 day old

V. Anne May Stedman

b. 1862 Hartland

d. 1930 Denver, Colorado (Fairmont Cemetery, Denver, CO)

She never married.

She moved to Denver after C/1920 and was living there with her cousin William W. Stewart and his family in C/1930.

2. Orren Clark Stedman

b. 15 Apr 1823 Sidney

d. 23 Apr 1882 Hartland (Ireland Cemetery) at 59yrs

m. 4 Dec 1845 Hartland

Martha S. Cook (See Cook Family)

d/o William Cook & Nancy Ricker

b. 1 May 1822 St Albans

d. 22 Apr 1888 Hartland (IC w/Orren) at 66yrs

Civil War 20th Maine, Co. H

Ch. STEDMAN:

I. Althusa Stedman

b. 1846 Hartland

d. 25 Nov 1846 Hartland (IC) at 8mths

II. Elizabeth A. Stedman

b. 1847 Hartland

d. 2 Sep 1912 Canaan (Salsbury Cemetery, Canaan) at 64yrs

m. 1873

Nathaniel Kilburn Salsbury

s/o Nathaniel Young Salsbury & Hannah Ricker

b. 1841 Canaan

d. 1914 Canaan (Salsbury Cemetery, Canaan w/both wives) at 72yrs

He married 1st to Mary Eldridge (1843-1871). His nephews George & Leonel married her nieces Lottie & Rowena. (See below)

Ch. SALSBUURY: (C/1900 & C/1910 notes 1 child born, 0 child living)

A) Lilla M. Salsbury

b. 1874 Canaan

d. 1880 Canaan (Salsbury Cemetery, Canaan) at 6yrs

III. Vialle Walker Stedman

b. 1851 Hartland

d. 1923 Hartland (Pine Grove Cemetery) at 73yrs

m1. abt 1871 Hartland

Orilla McCausland

b. Oct 1853 Detroit

d. 9 Nov 1876 Hartland (IC) at 23yrs

Ch. STEDMAN:

A) Loretta Stedman "Lottie"

b. 1872 Hartland

d. 1955 (Salsbury Cemetery, Canaan) at 83yrs

m. 12 Nov 1896 Clinton

George Henry Salsbury

s/o Charles H. Salsbury & Elizabeth Buzzell of Canaan

b. 1875 Canaan

d. 1945 (Salsbury Cemetery, Canaan)

George's brother Leonel married Lottie's sister Rowena Stedman. (See below) Their father, Charles H. Salsbury is a brother of Nathaniel K. Salsbury who married their Aunt Elizabeth Stedman. (See above)

Ch. SALSBUURY: (C/1910 notes 5 children born, 5 living)

1. Harold Stedman Salsbury

b. 20 Nov 1897 Canaan (noted as 1st child)

d. 5 Aug 1987 Skowhegan (Salsbury Cemetery, Canaan)

m. Georgianna Ayer

2. Clyde Albert Salsbury

b. 16 July 1899 Canaan (noted as 2nd child)

d. 25 Feb 1917 Waterville (Salsbury Cemetery, Canaan) at 17yrs

WWI & WWII

Died of Shock after accidently run over by a locomotive crushing both his legs.

3. Ivan V. Salisbury

b. 2 May 1901 Canaan (noted as 3rd child)

d. 6 Dec 1919 Fairfield (Salisbury Cemetery, Canaan) at 19yrs of Diabetes

4. George Floyd Salisbury

b. 19 June 1903 Canaan (noted as 4th child)

d. 9 Dec 1988 Richmond (Green Lawn Rest Cemetery, Clinton)

m. Anna Wood

5. Harry W. Salisbury

b. 14 Nov 1905 Canaan (noted as 5th child)

d. June 1984 Gettysburg, PA (Oak Lawn Memorial Gardens, Gettysburg)

m. Ruth E. Tobey

B) Ernest V. Stedman

b. 1874 Hartland

d. 26 Nov 1891 Hartland (IC) at 17yrs

C) William Mills Stedman

b. 25 Feb 1875 Hartland

d. 1936 Hartland (PG)

m. 19 Sep 1897 Burnham

Geneva B. Harding

d/o Leroy Harding & Hattie McAllister (PG)

b. 1880 Burnham

d. 1962 Hartland (PG)

Ch. STEDMAN:

1. Ernest Leroy Stedman

b. 3 Apr 1900 St Albans

d. 13 Sep 1977 Waterville (PG)

2. Urban V. Stedman

b. 2 Feb 1902 St Albans

d. 6 Mar 1977 Waterville (PG)

m. Lillian B. Steeves

m2. 1877 Hartland

Sada Ford (See Ford Family)

d/o Enoch Lincoln Ford & Abigail Pennell

b. 1859 Brighton

d. 26 July 1915 Hartland (PG w/Vialle)

Ch. STEDMAN:

D) Rowena Belle Stedman

b. Apr 1879 Hartland

d. 1947 Canaan (Salisbury Cemetery, Canaan)

m. 6 Oct 1900 Canaan

Leonel Salisbury

s/o Charles H. Salsbury & Elizabeth Buzzell of Canaan

b. 1876 Canaan

d. 1934 Canaan (Salsbury Cemetery, Canaan)

Leonel's brother George married Rowena's sister Lottie Stedman. (See above)

Ch. SALSBUURY:

1. Bernard Lynn Salsbury

b. 14 July 1901 Canaan

d. 23 Mar 1975 Canaan (Salsbury Cemetery, Canaan)

m. Mildred B. Sanborn

2. Theda M. Salsbury

b. 29 Dec 1904 Canaan

d. 21 Feb 1983 Sanford

m. William H. Johnson

3. Mylon E. Salsbury

b. 21 Apr 1906 Canaan

d. 23 Nov 1971 Skowhegan (Salsbury Cemetery, Canaan)

m. Hazel M. Wilson

4. Ferne E. Salsbury

b. 19 Mar 1908 Canaan

d. 30 Oct 2001 Westbrook (Orchard Grove Cemetery, Kittery)

m. Roland E. Chadbourne

5. Elizabeth S. Salsbury

b. 7 Apr 1912 Canaan

d. 27 Dec 1962 Hartland (Salsbury Cemetery, Canaan)

m. Royce N. Holt

6. Afton L. Salsbury

b. 18 Oct 1913 Canaan

d. 1933 Canaan (Salsbury Cemetery, Canaan)

7. Marilyn Thelma Salsbury

b. 21 Sep 1919 Canaan

d. 24 Dec 2000 Attleboro, Massachusetts

m. Milton A. Rediker

8. Erlon Ward Salsbury

b. 28 Feb 1921 Canaan

d. 14 Oct 2002 Hopkinton, NH (New Hopkinton Village Cemetery)

m. Catherine A. Martin

WWII U. S. Army

E) Arthur Orrin Stedman

b. 27 Jan 1881 Hartland

d. 16 Apr 1949 Ellsworth (PG)

m1. 18 July 1900 Pittsfield (divorced)

Phoebe Walker

d/o Edward Walker & Elizabeth Cameron

b. 1879 Molus River, New Brunswick

d. 11 Apr 1959 Dexter (PG as Phoebe Bremker)

He was raised in Hartland where he was Road Commissioner for many years and was the first State Patrolman placed in Hartland. He also operated a blacksmith shop for many years and had recently moved to Ellsworth with his 2nd wife. Phoebe remarried to _____ Bremker.

Ch. STEDMAN:

1. Elizabeth Sadie Stedman "Lizzie"

b. 17 Apr 1902 Hartland

d. 2 Jan 1956 Norwich, Connecticut (Maplewood Cemetery, Norwich, CT)

m1. Thomas B. O'Reiley

Ch. O'REILY:

a) Elizabeth O'Reily

b. 1 Feb 1918 Hartland

d. 25 Mar 1995 Hartland (PG)

m. 29 Mar 1934

Henry H. Winchester

s/o Albion Winchester & Vesta Tibbetts

b. 25 Jan 1906 Brewer

d. 13 Aug 1982 Skowhegan (PG)

m2. Eben Charles Smith

2. Lela R. Stedman

b. 1904 Hartland

d. 17 Apr 1974 (PG)

m. 27 Nov 1929

Leon Clancy Burton "Clancy"

s/o Edward Burton & Caroline Goodwin

b. 23 Feb 1911

d. 15 July 1975 St Albans (PG)

They owned 'Stronghold Station Camp' on Great Moose Lake which still remains in the family.

Ch. BURTON:

a) Janice Lela Burton

b. 15 Nov 1930

d. 6 July 2012 Abbott

m1. 27 June 1948 Hartland

Clayton W. Harrington

s/o Wesley Harrington of Hartland

m2. 25 May 1957

Erwin McAllistor

3. Vialle A. Stedman II

b. 26 June 1910 Hartland (unnamed, noted as 3rd child by Dr. L. H. Blanchard)

d. 9 Jan 1977 St Petersburg, Florida (Memorial Park Cemetery, St Petersburg)

m.

Pearl _____

He moved to Baltimore, Maryland by C/1930. His mother Phoebe was living with them in C/1940 and noted as a Widow. He was an electrician. They moved in 1950 to St Petersburg, Florida.

m2.

Bertha Eliza Silsby

b. 19 May 1897 Brewer

d.

F) Melvin L. Stedman

b. 1883 Hartland

d. 3 Oct 1883 Hartland (IC) at 4mos 12dys

G) Fred Leroy Stedman

b. 26 June 1884 Hartland

d. 1941 Hartland (PG)

m. 27 Apr 1907 Hartland

Florence Lettie Brooks **(See Soule Family)**

d/o George I. Brooks & Mildred "Millie" Varnum

b. 2 July 1889 Palmyra

d. 1968 Hartland (PG)

Following her father's death in 1897, Florence and her brother Ivan Louis Brooks were raised in the household of George's sister Lettie (Brooks) and her husband David P. Soule.

Ch. STEDMAN:

1. Robert I. Stedman

b. 7 Sep 1911 Hartland

d. 31 Oct 1984 (PG)

m. 16 May 1936

Cora Velma Lee

b. 2 Apr 1915

d. 27 Mar 1981 (PG)

H) Rilla Martha Stedman

b. 30 Apr 1886 Hartland

d. 18 Mar 1947 Milo (Evergreen Cemetery, Milo)

m. 18 June 1907 Hartland

George Wallace Walton

s/o William Wallace & Carrie M. Sawyer

b. 27 Nov 1883 Milo

d. 11 May 1948 Milo (Evergreen Cemetery, Milo)

Ch. WALTON:

1. Carrie Rowena Walton

b. 3 June 1910 Milo

d. 1950 (Evergreen Cemetery, Milo)

m. Stephen E. Prescott

2. Meredith Rilla Walton
b. 27 Nov 1911 Milo
d. 2 July 1969 (Evergreen Cemetery, Milo)
m. Kenneth B. Knowles

3. Isabel Louise Walton
b. 31 Oct 1912 Milo
d. 5 Jan 2001 St Petersburg, Florida
m. Millard F. Delano

4. Beatrice Sadie Walton
b. 5 Jun 1916 Milo (noted as 4th child)
d. 21 Dec 2005 St Petersburg, Florida
m. Frederick W. Cole

5. Georgina Clara Walton
b. 7 Oct 1923 Milo
d. 27 Mar 2008 Dade City, Florida
m1. Donald London
m2. Clinton V. Loar

I) Sadie Mae Stedman
b. 9 June 1888 Hartland
d. 7 May 1949
m. 10 June 1905 Hartland (divorced)
Charles Wallace Mayo
s/o Isaiah G. Mayo & Elizabeth F. Sawyer
b. 23 Feb 1882 Milo
d. 27 Feb 1967 Milo (Evergreen Cemetery, Milo)

Ch. MAYO:

1. Iona Gladys Mayo
b. 17 June 1906 Hartland
d. 3 Sep 2002 Summerville, South Carolina (Orchard Grove Cemetery, Kittery)
m1. William Plante
m2. Herbert J. Hachey

J) Clara Abbie Stedman
b. 1890 Hartland
d. Nov 1953 Hartland (PG w/Harold)
m1. 24 June 1911 Hartland
Harold Helmuth Havey
s/o Forest L. Havey & Helen "Nellie" (McQuinn)-Burch
b. 18 Jan 1890 Bar Harbor
d. 17 Jan 1944 Hartland (PG)
They had no known children.

m2. 2 Mar 1947
Leslie L. Gould
They had no known children.

K) Clayton Arnold Stedman
b. 24 Jan 1893 Hartland
d. 24 Jan 1961 Hartland (PG)
m. 29 June 1916 Skowhegan
Etta May Broderick
b. 19 June 1896
d. 31 Mar 1971 Florida (PG)

Ch. STEDMAN:

1. Alden Clayton Stedman
b. 16 Oct 1917 Canaan
d. 19 Feb 2001 Yuma, Arizona
m. Thelma _____

2. Arlene Eva Stedman
b. 20 Sep 1919 Hartland
d. 26 Nov 2001 Corinna (St Albans Village Cemetery w/James)
m1. (divorced)
Norman D. Southard
b. 1916 St Albans
d. 1958 Skowhegan (Southside Cemetery, Skowhegan)

Ch. SOUTHARD:

a) Gareth N. Southard
b. 27 Oct 1941 Skowhegan
d. 8 Dec 2003 Pittsfield (Pittsfield Village Cemetery)
m. 25 Oct 1963 Pittsfield
Verna Humphrey

m2. 20 Nov 1943 (divorced)
Loton Clyde Heald
s/o Edwin Harry Heald & Edith M. Nutt
b. 1908
d. 1983 Hartland (PG)

U. S. Army

Ch. HEALD:

b) Halsen Kent Heald **U. S. Army & National Guard**
b. 21 May 1946 Dexter
d. 14 Oct 2019 Riverside, Texas (Maine Veterans Memorial Cemetery)
m. 8 Dec 1967
Sharon Alicia Sprague **(See Samuel Ham Family)**
d/o Clifton H. Sprague & Rachel M. Ham

c) Janis Heald
b.
m.
Richard Castonguay

d) Lotena Gay Heald
b.
m.

Philip Hall (See Hart Family)
s/o Maurice Hall & Lillian Hart

m3. 22 Sep 1984 Corinna
James Darius Seekins (See Stephen Seekins Family)
b. 15 Jan 1917 St Albans
d. 4 May 2003 Hartland (St Albans Village Cemetery w/Frances)
They had no children.
James married 1st to Frances L. Waldron (1917-1983).

3. Halver Arnold Stedman "Hal" **Korea U. S. Air Force**
b. 24 Nov 1930 Hartland
d. 1 May 2020 St Augustine, Florida (Craig Memorial Park, St Augustine, FL)
m. 12 June 1958 Maine
Sandra Aldrich
b. 1935 Lowell, Massachusetts
d. 25 July 2019 St Augustine, Florida (Craig Memorial Park, St Augustine, FL)
He graduated from Hartland Academy Class of 1949.

L) Onel Ford Stedman
b. 12 Apr 1895 Hartland (noted at 9th child by Dr. Edwin A. Bean)
d. 1951 Skowhegan (Southside Cemetery, Skowhegan w/Ethel)
m1. 1 June 1912 Hartland (divorced)
Marion P. Buzzell
d/o Orren Buzzell & Ellie Heald of Athens
b. 1894 Athens
d.

Ch. STEDMAN:

1. Linwood Arnold Stedman **WWII U. S. Navy**
b. 27 Nov 1921 Skowhegan
d. 18 Mar 1992 New Hampshire (Oakdale Cemetery, Sanford)
m. 9 Apr 1944
Olive Louise Riley
b. 25 Aug 1922 Kittery
d. 28 Mar 2012

m2. 25 Nov 1944 Portsmouth, New Hampshire
Jacqueline G. Buker
d/o Lynn Buker & Grace Lary
b. 19 Nov 1923 Skowhegan
d. 28 Apr 1987 (Maine Veteran's Memorial Cemetery, Augusta w/Warren)
She married 1st to his nephew Arland V. Stedman in 1942 (See below). She married 3rd to Warren McDougal in 1946. (See McDougal Family)

m3. 24 Aug 1946 Hartland
Ethel E. Amazeen
d/o John Amazeen & Grace Kimball
b. 1898 Hartland
d. 1963 Skowhegan (Southside Cemetery, Skowhegan w/Oren)

M) Irvin Forrest Stedman, Sr
b. 11 Jan 1898 Hartland
d. 7 June 1968 Hartland (PG)
m. 9 Feb 1918 Hartland
Augusta Doris Smith
d/o Albert Lewis Smith & Elna Rosamond Sjostedt
b. 25 Jan 1897 Woodland
d. 1 July 1971 Hartland (PG)

Ch. STEDMAN:

1. Irvin Forrest Stedman, Jr
b. 11 Oct 1920 Pittsfield
d. 28 Jan 1984 Sebring, Florida (PG)
m. 24 Oct 1942 Hartland
Irma T. Amero
d/o James A. Amero & Demenah Hutchinson
b. 24 June 1921 Exeter, New Hampshire
d. 27 Oct 2010 Pittsfield at 89yrs
He graduated from Hartland Academy Class of 1939 and she in Class of 1940.

Ch. STEDMAN: (not in order)

a) Susan Stedman
b. 26 Sep 1943 Hartland
d. 8 May 2019 Damariscotta
m. Donald S. Butters
She graduated from Hartland Academy Class of 1962.

b) Forrest Harrold Stedman
b. 6 Jan 1946 Hartland
d. 27 Oct 2009 Newark, Ohio
m. 5 July 1969
Joanne Earlene Hupp

U. S. Air Force

c) James I. Stedman
b.
m. Jackie _____

d) John Stedman
b.
m. Holli Nutter

e) Sylvia Stedman
b.
m. Donald Yeaton

f) Sharon Stedman
b.
m. Joseph Veilleux

N) Vernard Vialle Stedman

b. 22 June 1901 Hartland (unnamed on bc; noted as 11th child by Dr. Lynne Blanchard)

d. 10 Aug 1960 Hartland (PG)

m. 23 Oct 1923 Hartland

Jean Aseneth Emery-Corson "Janet" (See **Joseph Emery Family & Elliott Family**)

d/o Alton Joseph Emery & Eva Mae Parkhurst of St Albans

b. 19 Mar 1905 Palmyra

d. 2 Dec 1996 Hartland (PG)

Jean was adopted by John Benjamin Corson & Vesta Hannah (Allen) at the age of 5 following her parents' divorce. She was a reporter for the Bangor Daily News and the Waterville Morning Sentinel. Her sister Sadie Emery married Harry Elliott.

Ch. STEDMAN:

1. Arland Vernard Stedman

WWII U. S. Army

b. 17 May 1923 Hartland

d. 20 Apr 2017 Hartland (PG) at 93yrs

m1. 27 Aug 1942 (divorced)

Jacqueline G. Buker

d/o Lynn Buker & Grace Lary

b. 19 Nov 1923 Skowhegan

d. 28 Apr 1987 (Maine Veteran's Memorial Cemetery, Augusta w/Warren)

They had no children.

She married 2nd to his Uncle Oren F. Stedman in 1944 (See above). She married 3rd to Warren McDougal in 1946. (See McDougal Family)

m2. 13 Sep 1947 Hartland

Claudia Adelle Patterson

d/o Vernon Stanley Patterson & Pearl May Joy

b. 12 Sep 1919 Sherman

d. 21 Apr 2005 Hartland (PG)

"Arland was a Hartland Academy Graduate. He worked for the Maine State Highway Commission as a Supervisor for 30 years. He was Road Commissioner for the Town of Hartland, (his last employment to the age of 88) and owned his own road grader to perform a portion of that responsibility. He was on the Board of Trustees and the Secretary at Grace Linn Memorial Methodist Church, the Board of Trustees and Secretary at Scott-Webb Medical Center, a 51 year member of the Hartland-St. Albans Lions Club, including 20 years as Treasurer, and a member of the Hartland American Legion Steeves-McCormack Post 141. He received the Citizen Award in 1998 from the Town of Hartland for many years of devoted service."

Ch. STEDMAN:

a) Karen A. Stedman

b

m. _____ Darling

b) Dennis V. Stedman

b.

m1. 1970 (divorced)

Dixie A. Moore (See **Birney Moore Family**)

d/o Maynard P. Moore & Beulah Frazier

b. 1949 Hartland

m2.

2. Charlene Clara Stedman

b. 1 Mar 1926 Hartland

d. 27 Apr 1991 Shawmut (PG)

m. 10 Oct 1945

Lewis Leonard Bartley

WWII U. S. Army

s/o Lewis A. Bartley & Molly Burt

b. 22 July 1918 Knoxford, New Brunswick

d. 20 June 2004 Shawmut (PG)

Ch. BARTLEY:

a) Gary Bartley

b.

b) Clarice Bartley

b.

3. Shirley Jean Stedman

b. 1928 Hartland

m. 5 Sep 1947

Henry James Whittemore (See Whittemore Family)

WWII U. S. Army

s/o Alton Loomis Whittemore & Izetta Pearl Dore

b. 10 Jan 1925 Skowhegan

d. 5 Jan 2014 Skowhegan

Ch. WHITTEMORE:

a) Toni Jo Whittemore

b.

m. John Blaisdell

4. Vaughn Adair Stedman

U. S. Army

b. 27 Aug 1932 Hartland

d. 14 July 2015 Hartland (PG)

m. 1 Sep 1952 Hartland

Janet Frances Seekins (See Stephen Seekins Family)

d/o Joseph Seekins & Erma Sinclair

b. 1932

She graduated from Hartland Academy Class of 1948. "He graduated from Hartland Academy (Class of 1950) and Boston University on an American Legion Baseball Scholarship. He played baseball professionally for the Milwaukee Braves for 4 years and served in the U. S. Army for 2 years. He was a science teacher at Hartland Consolidated Schools, served as Principal for Hartland Academy, received a Master's Degree in Education from the University of Maine and served as Guidance Counselor at Nokomis Regional High, retiring in 1992. Vaughn was involved in education for 34 years and served as the area State Representative for 10 years. Vaughn loved to play golf, was an avid Boston Red Sox fan, and was a very active member of Grace Linn United Methodist Church

in Hartland. He was a member of the Hartland-St. Albans Lions Club for over 50 years, receiving the Melvin Jones Fellowship Award, the highest honor that Lions Club International can bestow. He was inducted into the Baseball Hall of Fame in 1992."

Ch. STEDMAN:

a) Randy A. Stedman
b. 17 Sep 1955 Hartland
d. 27 Dec 2017 Plymouth (PG)
m. 1978
Janice Steward

b) Bruce Stedman
b.

5. Florence Dolores Stedman

b. 20 June 1934 Hartland
d. 2 Feb 2016 Mansfield, Ohio (Lexington Cemetery, Lexington, Ohio)
m. 1 Sep 1952 Hartland

Philip Leroy Gardner

U. S. Navy

s/o Given Luke Gardner & Mabel "Minnie" Stewart

b. 15 Mar 1933 Patten
d. 20 Nov 2021 Mansfield, Ohio (Lexington Cemetery, Lexington, Ohio)
They both graduated from Hartland Academy; Philip in Class of 1950 and Dolores in Class of 1952. They moved to Ohio in 1957.

Ch. GARDNER: (Unknown Order)

a) Eric Gardner
b. 8 Dec 1953 Hartland
d. 20 Jan 2004 Ohio (Lexington Cemetery, Lexington, Ohio)

b) Michael Aaron Gardner **U. S. Navy**
b. 21 Mar 1955 Hartland
d. 26 Mar 2001 Louisiana (Lexington Cemetery, Lexington, Ohio)

c) April Gardner
b.
m. Gary Huber

d) Lee Gardner
b.

e) Steve Gardner
b.

4. Isaac Stedman III

Civil War 22th Maine, Co. K

b. 11 Mar 1829 Hartland
d. 2 July 1908 Palmyra (Ireland Cemetery)
m. 1886 Hartland (her 2nd marriage)
Mary W. Goff
d/o William Goff & Mary A. Littlefield

b. 3 Nov 1833 Sidney

d. 20 July 1911 Palmyra (Pine Grove Cemetery, Waterville w/Isaiah Littlefield)

They had no known children.

Mary's parents were noted on her death certificate. She married 1st to Isaiah B. Littlefield (1832-1882) of Belgrade and they adopted Isaiah's nephew Charles S. Littlefield when he was a young boy. They moved to Hartland with Charles about 1871 where Isaiah and his father-in-law William Goff purchased the Hartland House. William passed away soon after and Isaiah continued operating the hotel for another 10 years until his death in October of 1882. Mary re-married to Isaac and they lived in Palmyra in C/1900 with his nephew Robie Stedman in the household. She collected Isaac's Civil War Pension upon his death in 1908. She was living with Charles S. Littlefield in Palmyra in C/1910 after Isaac's death, noted as his adopted mother. Charles married Rose Woodbury of Hartland in 1899, a daughter of Isaac Woodbury II & Martha Cook and widow of Daniel W. Ham. (See Daniel Ham Family & Woodbury Family)

5. Athiel B. Stedman

b. 1830 Hartland

d. 28 Feb 1875 Hartland (Ireland Cemetery as Athiel Wheeler)

m. c1855

Wesley C. Wheeler (See Wheeler Family)

s/o Jonas Wheeler & Eunice Brown (Nevens Cemetery)

b. 1829 Hartland

d. 31 Oct 1904 La Grande, Oregon

He remarried in 1878 to Josephine Richardson; daughter of Bryant Richardson & Rachel Goodwin. They moved to Norridgewock by 1880 then to La Grande, Oregon about 1889. (See Goodwin Family)

Ch. WHEELER:

I. Isaac S. Wheeler

b. 1856 Hartland

d. 12 Mar 1919 Madison (Forest Hill Cemetery, Madison)

m1. Martha Morse?

m2. Winnie Russell

7. John Stedman

b. 11 Feb 1836 Hartland

d. 29 Mar 1897 Helena, Montana (Benton Avenue Cemetery, Helena)

m. 6 July 1873 Helena, Montana

Alice H. Amore

b. 24 Dec 1851 Pennsylvania

d. 6 July 1929 Alameda, California

"One of Helena's most prominent early day citizens and builders, John Stedman, died on March 29th at the age of 61 years. He was the founder of the Stedman Foundry, located where the Helena Sand & Gravel Company plant is today, and had lived in the city for 30 years. Much of Stedman's foundry work may still be found about the city today [Iron Front Hotel]. Stedman, who served as Grand Master of the Grand Lodge of Montana, A.F. & A.M., in 1877-78, was on a picnic with Mrs. Stedman when he had a heart attack and died immediately. John was born in Hartland, Maine on February 11, 1836, joined the California gold rush, and later resided in British Columbia. He came to Helena in 1870, and in 1873 he married Alice Armor of Pennsylvania, and built the house on the west side. He went into the foundry and machinery business in 1877. He operated the plant alone until 1890, when a stock company was organized and he was made manager." Alice moved to California following John's death with her daughters Clara and Blanche living in Palo Alto in C/1910 and in Bolinas with Blanche in C/1920.

Ch. STEDMAN:

I. Clara May Stedman

b. 12 Aug 1875 Helena, Montana

d. 16 Apr 1952 Santa Cruz, California

She was a Nurse and never married.

II. Fannie Stedman

b. 14 Nov 1876 Helena, Montana

d. 31 Mar 1877 Helena, Montana (Benton Avenue Cemetery, Helena) at 4mths

III. Blanche Eleanor Stedman

b. 1 Jan 1877 Helena, Montana

d. 4 Jan 1956 Santa Cruz, California

She was a Teacher and never married.

IV. William Amore Stedman

Spanish-American War 1st Montana Infantry, Co. L

b. 15 Sep 1879 Helena, Montana

d. 2 Nov 1948 Alameda, California

m. Bonnie M. Barnes

8. Dr. Arnold William Stedman, M.D.

Civil War 22nd Maine, Co. K

b. 22 Feb 1839 Hartland

d. 22 Mar 1913 Denver, Colorado (Fairmount Cemetery, Denver)

m. 2 Oct 1866 Dexter

Clara Adelaide Brown

b. 1842 Harrison

d. 1913 Denver, Colorado (Fairmount Cemetery, Denver)

He enlisted in Hartland on October 10, 1862 and served until August 14, 1863. He was practicing medicine in Dexter in 1865 before he married. They moved to Denver in 1870 where he was noted as a Physician in C/1870.

Ch. STEDMAN: (C/1900 & C/1910 note 1 child born, 1 living)

I. Georgia May Stedman

b. 12 Feb 1877 Denver, Colorado

d. 1939 Denver, Colorado (Fairmount Cemetery, Denver)

m. May 1897 Denver, Colorado

William Warren Stewart

b. 1870 Missouri

d. 1952 Denver, Colorado (Fairmount Cemetery, Denver)

Ch. STEWART:

A) Robert Arnold Stewart

b. 15 Jan 1898 St Louis, Missouri

d. 10 Aug 1989 Riverside, California

B) Stedman Lee Stewart

b. 5 Oct 1903 Denver, Colorado

d. 6 Apr 1989 Orange County, California

Dr. Arnold Stedman.

One of the Maine men who still revisits his native State, is Dr. Arnold Stedman whose Portland residence for a number of years has been at 7 Carroll street.

He was born at Hartland, in Somerset county, Maine, and attended the St. Albans academy. He fitted for Waterville college at the Maine State Seminary at Lewiston, and entered college in September, 1862, but almost immediately left to answer the call for volunteers during the Civil war, and enlisted in the 22d Maine volunteers. He was made orderly sergeant of Company K, and served in the 19th Army corps under General Banks. He was engaged at the siege of Port Hudson, the battle of Irish Bend and in other battles. He was mustered out in August, 1863. He then began the study of medicine in the office of Dr. John Benson of Newport, Maine. He took the course of lectures in the medical department at Bowdoin college and graduated from the Berkshire Medical college at Pittsfield, Mass., in 1865. He practiced medicine at Dexter, Penobscot county, Maine, until 1870, when he went to Denver, where he has been a successful practitioner since. He was a member of the school board of district No. 1 in Denver, from 1878 to 1890 and was for nine years of that period the president of the board. This was during the period when an efficient school system was established in Denver, and the city owes Dr. Stedman a debt of gratitude for the work he brought about at that time.

Dr. Stedman received an honorary degree from Colby college, and was the founder of the department of medicine of the University of Denver (Methodist) and was professor of medicine therein for twelve years. He has been the presi-

dent of the State Medical association, vice-president of the American Medical association, and a United States pension examiner for four years.

Dr. Stedman married Miss Clara Brown of Portland, Maine.

9. Madison Stedman

b. 13 Apr 1842 Hartland

d. 17 Mar 1914 Yellowstone, Wyoming (Fort Yellowstone Cemetery, Wyoming)

m. 19 Aug 1889 Waltham, Massachusetts (divorced)

Nellie Ellen Goff

d/o William & Caroline Goff

b. 1869 Hartland

d.

She remarried to Philip M. Postley in 1895 and moved to Seattle, Washington with her daughter Marion.

He was still living in Montana in C/1900 and moved to Yellowstone, Wyoming by C/1910.

Ch. STEDMAN:

I. Marion Grace Stedman

b. 13 June 1890 Helena, Montana

d. 27 May 1983 Tujunga, California (Inglewood Park Cemetery, CA)

m1. 1913 Frank Dix

m2. 1925 Raymond Boyd

10. Preston Stedman

- b. 11 June 1845 Hartland
- d. 27 May 1921 Dayton, Washington (Dayton City Cemetery)
- m. 22 Aug 1875 Dayton, Washington
- Hettie Florence Watrous
- b. 25 Dec 1857 Fayette County, Iowa
- d. 27 Sep 1932 Dayton, Washington (Dayton City Cemetery)

"Preston left Maine at the age of 20 for Fort Benton, Montana where he engaged in mining in Jefferson Gulch for a number of years. He came to Lewiston, Idaho with the Salmon River Survey in the spring of 1870. He arrived in Dayton, Washington three years later where he was one of the first settlers of that section of Columbia County when it was merely a station of a very few houses. He first settled on the Duncan Farm in Mustard Hollow, later moving to the home place 4 miles east of town, where he spent 33 years. He then purchased the Reuben Watrous home on 407 Spring Street in Dayton. He was a charter member of Columbia Lodge No. 26 A.F. and A.M. constituted 11 Oct 1877, a charter member of Pioneer Association of Columbia County organized 17 Mar 1893, and a member of the Christian Church."

Ch. STEDMAN:

I. Bertha May Stedman

- b. 24 June 1876 Dayton, Washington
- d.
- m. William L. Harper

II. Isaac Turner Stedman

Spanish-American War 1st WA Infantry, Co. F

- b. 4 Oct 1878 Dayton, Washington
- d. 13 Mar 1931 Portland, Oregon (Dayton City Cemetery)
- m. Artie May Melcum

III. Eva Lena Stedman

- b. 30 Sep 1881 Dayton, Washington
- d. 17 Mar 1977 San Mateo County, California
- m. Charles Hatley

IV. Wallace Waltrous Stedman

- b. 16 June 1882 Dayton, Washington
- d. 16 June 1906 Soap Lake, Washington (Dayton City Cemetery)
- m. Mary Thomas

V. John Clayton Stedman

- b. 4 Oct 1888 Dayton, Washington
- d. 21 Apr 1945 Dayton, Washington (Dayton City Cemetery)
- m. Ethel Lorena Moulton

VI. Lydia Anoosh Stedman

- b. 17 Sep 1890 Dayton, Washington
- d. 15 Aug 1969 Washington (Haven of Rest Cemetery, Gig Harbor, Washington)
- m1. Clarence W. Gilbertson
- m2. Silas H. Hunter
- m3. Theodore H. Ensminger

VII. Reuben Preston Stedman

WWI U. S. Army

b. 28 Nov 1893 Dayton, Washington

d. 14 Mar 1977 Dayton, Washington (Dayton City Cemetery)

m. Beulah Grace Bruce

VII. Harriett Florence Stedman

b. 11 Mar 1897 Dayton, Washington

d. 11 Feb 1987 Seward, Alaska (Masonic Cemetery, Seward, Alaska)

m. Rolland C. Ingram